

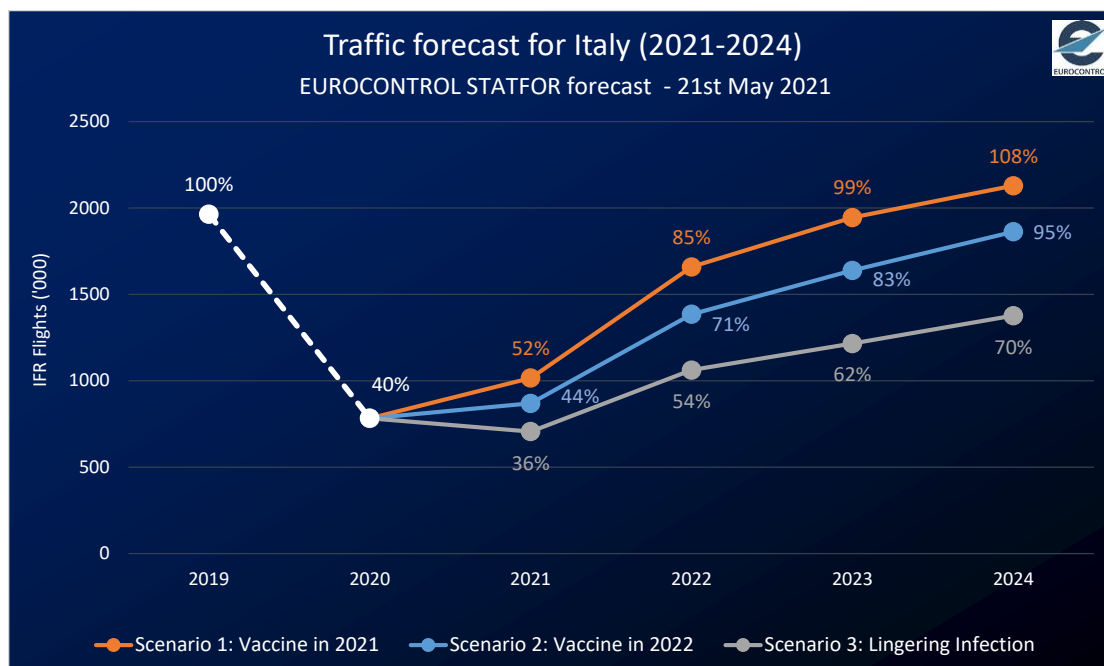

Italia

- **Totale voli persi dal 1° marzo 2020: 1,2 milioni**
- **Stato attuale dei voli: 1332 voli giornalieri o -67% rispetto al 2019 (media a 7 giorni)¹**
- **Previsione del traffico: 44% dei livelli del 2019 nel 2021 e 71% nel 2022²**
- **PIL: +4,6% nel 2021 e +4,5% nel 2022 (rispetto all'anno precedente)³**
- **Vaccini: 19,65 su cento soggetti vaccinati (due dosi)⁴**
- **Aeroporto con più traffico: Milano MXP, con una media di voli giornalieri pari a 238¹ (-61% rispetto al 2019)**
- **Compagnia aerea con più voli: Alitalia, con una media di voli giornalieri pari a 185 (-68% rispetto al 2019)**

Evoluzione del traffico 2020/2021 e previsioni 2021/2024

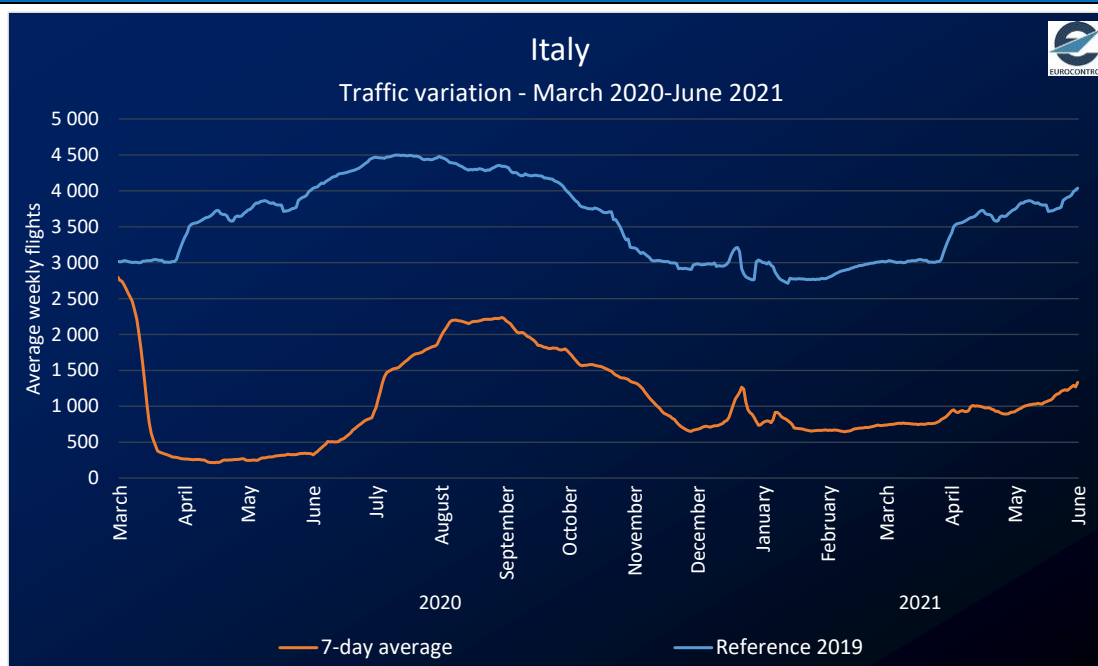

COVID-19 Impact on EUROCONTROL Member States

EUROCONTROL States Briefings

Giovedì, 3 giugno 2021



Composizione del traffico

Top 5 Airports (26-05-2021 - 01-06-2021)		
Airport	Average daily flights (Dep/Arr)	% vs 2019
Milan/Malpensa	238	-61%
Rome/Fiumicino	230	-75%
Milan/Linate	160	-51%
Catania Fontanarossa	99	-60%
Venice/Tessera	89	-70%

Top 5 Aircraft Operators (26-05-2021 - 01-06-2021)		
Aircraft Operator	Average daily flights	% vs 2019
Alitalia	185	-68%
Ryanair	180	-75%
Wizz Air	53	-38%
easyJet	50	-87%
DHL Express	38	+16%

Top 5 City Pairs (26-05-2021 - 01-06-2021)		
Country pair	Average daily flights	% vs 2019
from/to ITALY	521	-42%
from/to GERMANY	131	-72%
from/to FRANCE	107	-71%
from/to SPAIN	87	-75%
from/to UNITED KINGDOM	56	-86%

Flight Category (26-05-2021 - 01-06-2021)		
Flight Category	Average daily flights	% vs 2019
Internal	498	-44%
International	811	-74%
Round Robin Flights	23	+30%

Aircraft Category (26-05-2021 - 01-06-2021)		
Aircraft Category	Average daily flights	% vs 2019
Narrow body	748	-75%
Other	319	-8%
Regional Jet	126	-63%
Wide body	84	-58%
Commuter (TurboP)	32	-53%
Very Large Aircraft	23	-57%

Market Segment (26-05-2021 - 01-06-2021)		
Market Segment	Average daily flights	% vs 2019
Traditional Scheduled	477	-73%
Lowcost	353	-79%
Business Aviation	273	-19%
All-Cargo	110	+20%
Other Types	42	+6%
Charter	39	-43%
Military	37	+8%

Avanzamento della campagna vaccinale

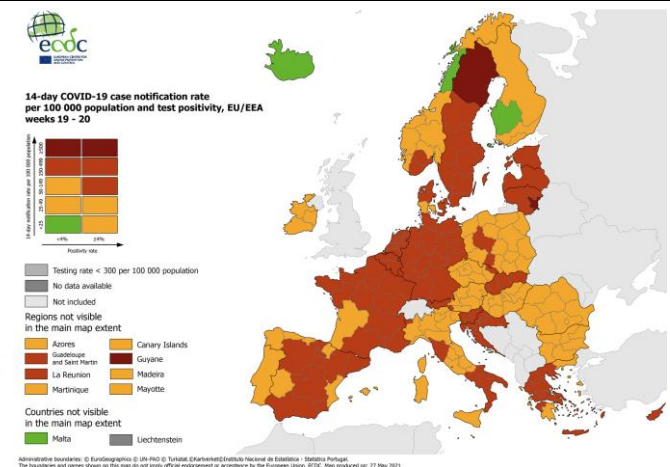
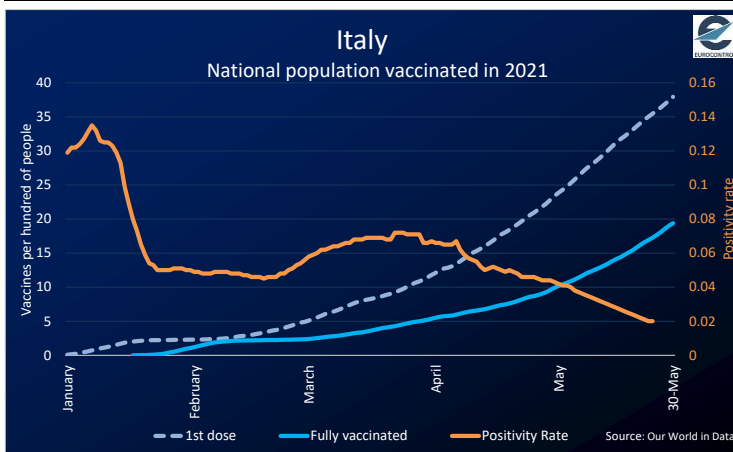

Source : *European Centre for Disease Prevention and Control*

SUPPORTING EUROPEAN AVIATION



Data Sources:

- 1 Period between 26-05 – 01-06/2021 (as compared to the same week in 2019, 29-05 – 04-06/2019).
- 2 EUROCONTROL STATFOR forecast (21 May 2021) Scenario No.2.
- 3 GDP growth assumptions used in STATFOR scenario No.2 forecast. Source: Oxford Economics, March 2021.
- 4 Number of people fully vaccinated on 30 May 2021. Source: [Our World in Data](#).

Contacts: Aviation Intelligence Unit

Aviation.Intelligence@eurocontrol.int

